

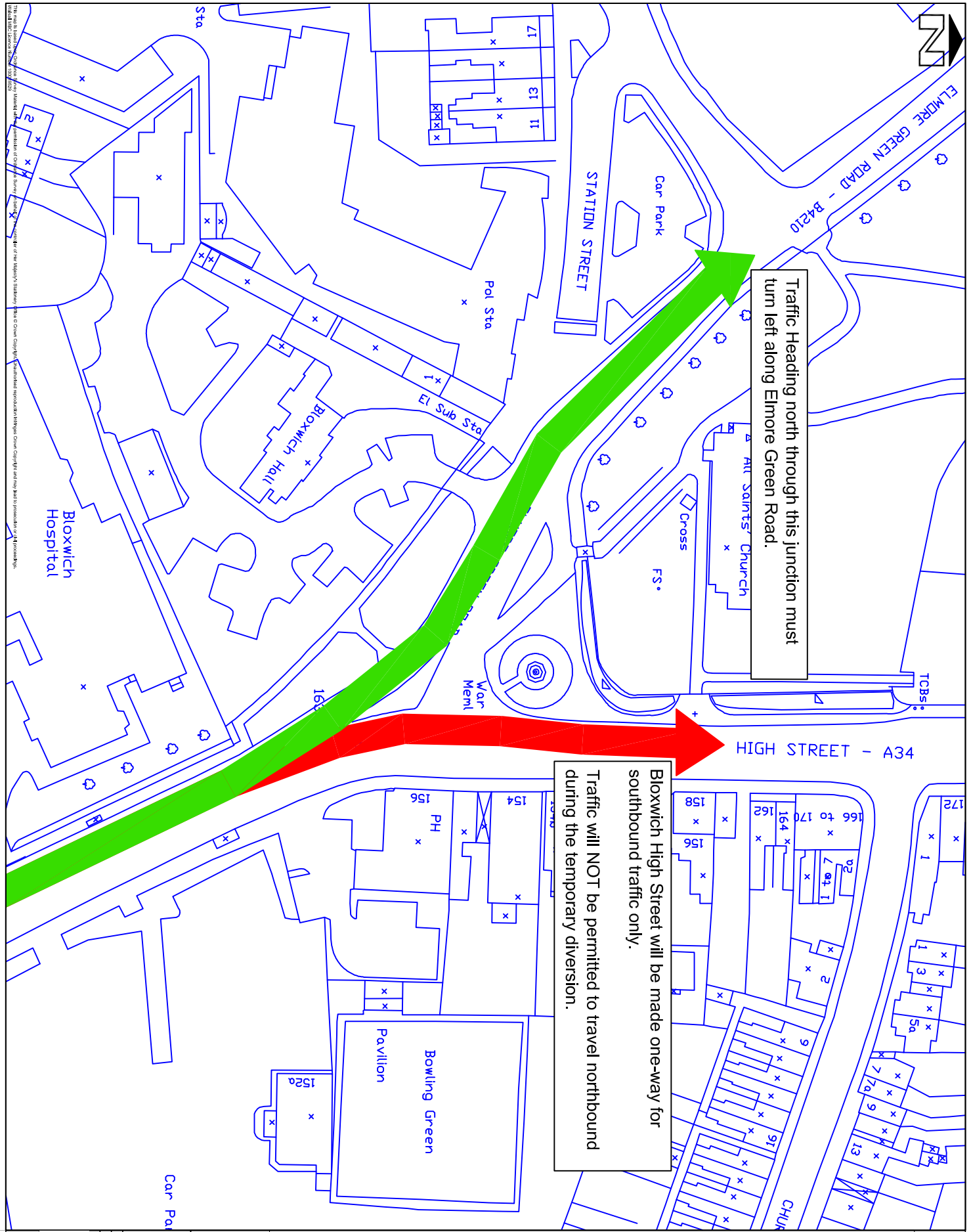

Traffic Heading north through this junction must turn left along Elmore Green Road.

Bloxwich High Street will be made one-way for southbound traffic only.
Traffic will NOT be permitted to travel northbound during the temporary diversion.



Note: The traffic management plans shown are drafts only and may be subject to minor changes as construction work progresses

ILLUSTRATIVE ONLY

DRAFT

Key

- Movement permitted
- Movement permitted with warnings
- Movement prohibited

Project:		Red Route - A34 (north)
Bus Showcase - Route 301		
Title:		
Summer Holiday Diversion		
A34/B4210		
High St/Elmore Green Rd		
Drawing 1		
Author:	CAJG	
Checker:	AVK/EL	
Date:	2010	Scale: 1:1000
Walsall Council		
No.:		Rev:

This drawing is the property of the Council and is not to be used for any other purpose without the written permission of the Council. It is not to be used for any other purpose without the written permission of the Council.